

## Installation Febdok Single version 8.0

This is a guide for installing FEBDOK version 8 Single.

This installation was performed on Windows 10. If you are not using Windows 10, the screenshots may differ slightly, but the principle remains the same.

### System requirements for Febdok version 8:

- Access Database Engine 2016 (32-bit or 64-bit)
- .NET Framework 4.8.2
- Internet access for licensing

This guide applies to both 32-bit and 64-bit versions. The installation file for the latest version can be found on our website or through the update feature in the program.

The installation file for the local 32-bit version is named Setup\_Local.exe.

The installation file for the local 64-bit version is named Setup\_Local\_x64.exe.

Double-click the appropriate file to start the installation.

Download version 8 from our website: [www.febdok.no](http://www.febdok.no).

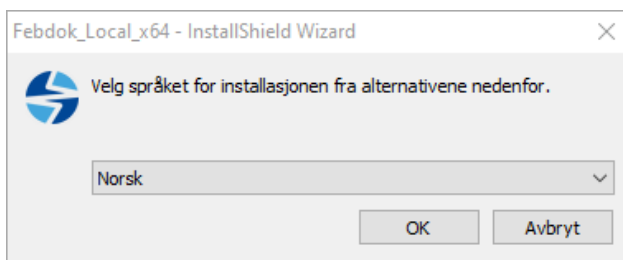

Figure 1 Select the language for the installation of the program.

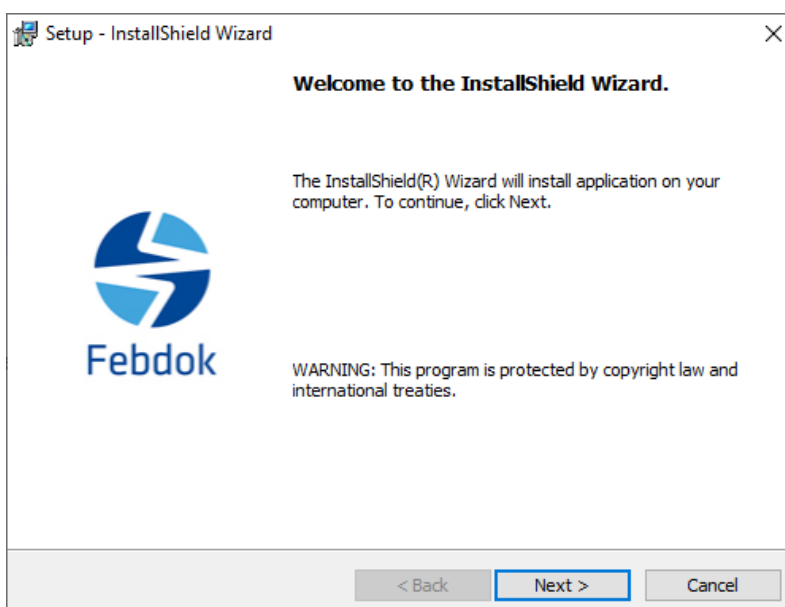

Figure 2 Click "Next".

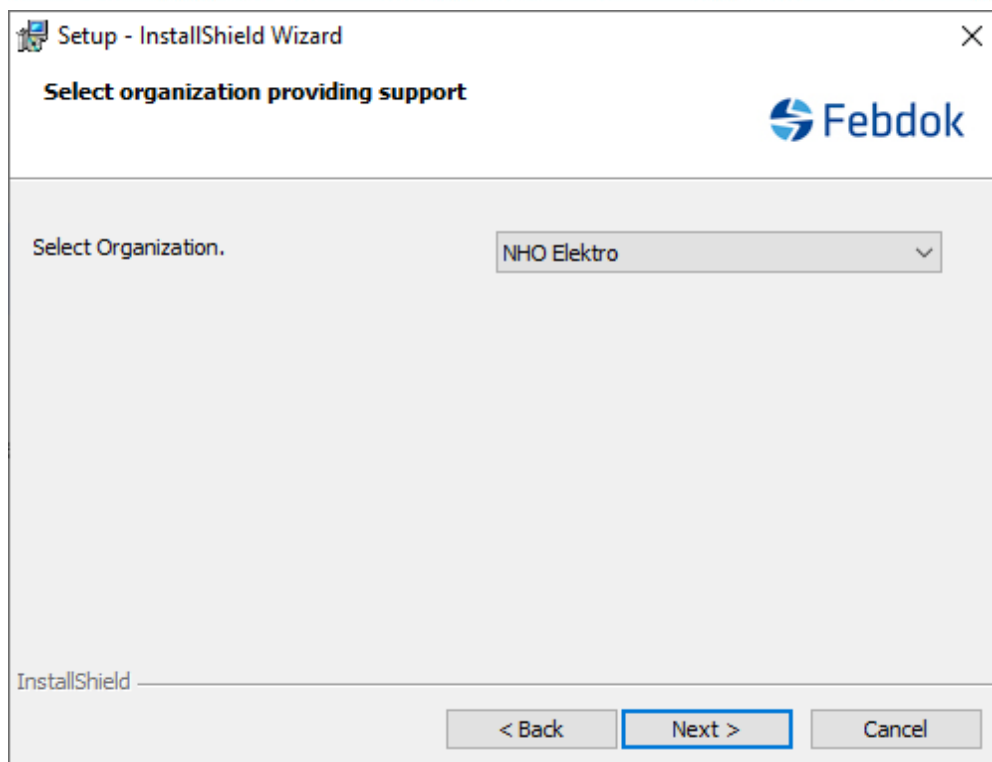

Figure 3 Choose organization.

Here, you should select NHO Elektro if your business is located in Norway.

If you have a license from one of our partners in Sweden, Denmark, or Finland, you can select them as your organization.

- NHO Elektro applies to Norway.
- AEC Sverige applies to Sweden.
- AEC Danmark applies to Denmark.
- Sähköinfo applies to Finland.

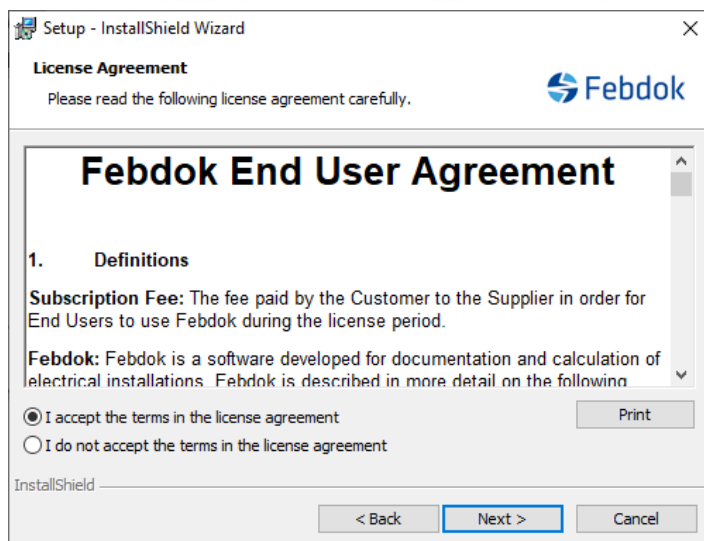

Figure 4 You must accept the license agreement before you can proceed.

If you did not read the agreement, you can find it in the Febdok directory on your PC after installation if you wish to read it.

It is located in the folder:

*C:\Program Files\NHO Elektro\FebDok\Extra\LisensDoc*

If you are using a 32-bit system, the first folder will be:

*C:\Program Files (x86)\NHO Elektro\FebDok\Extra\LisensDoc*

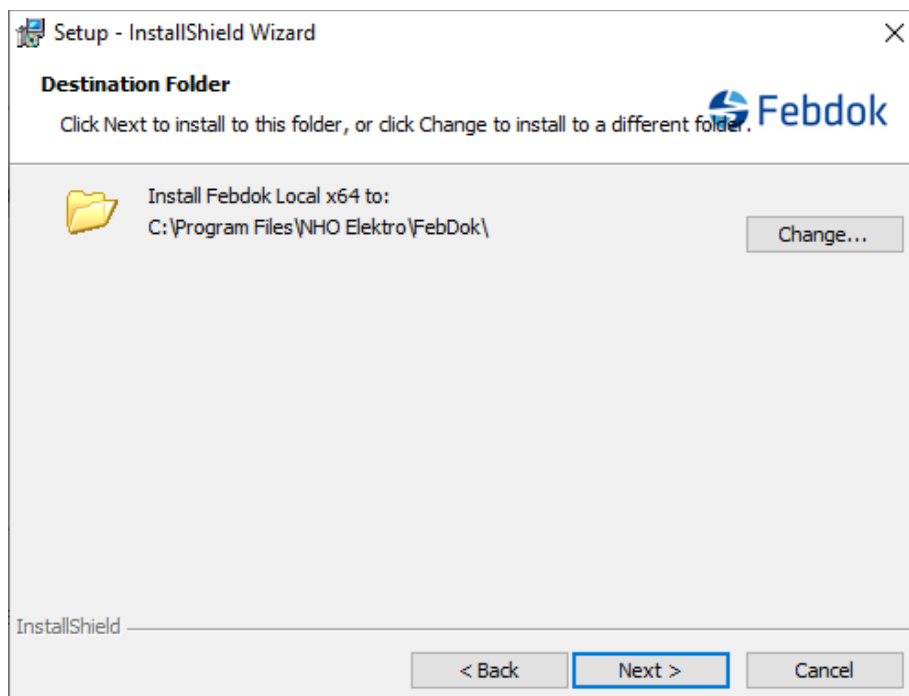

Figure 5 Here you can change the installation folder (destination folder).

We recommend that you use the default destination folder.

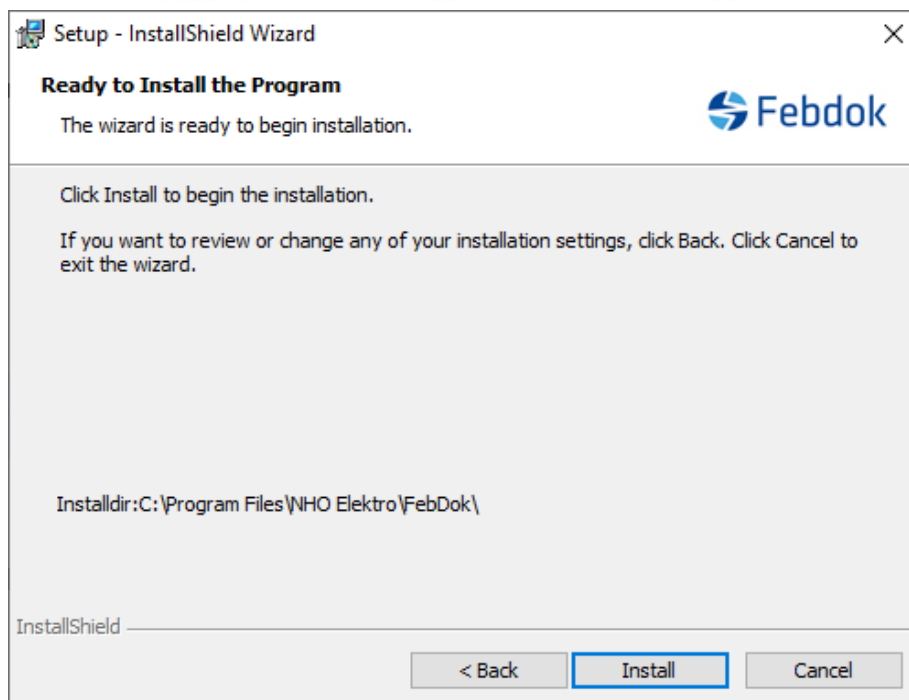

Figure 6 Click 'Install' to upgrade/install the program.

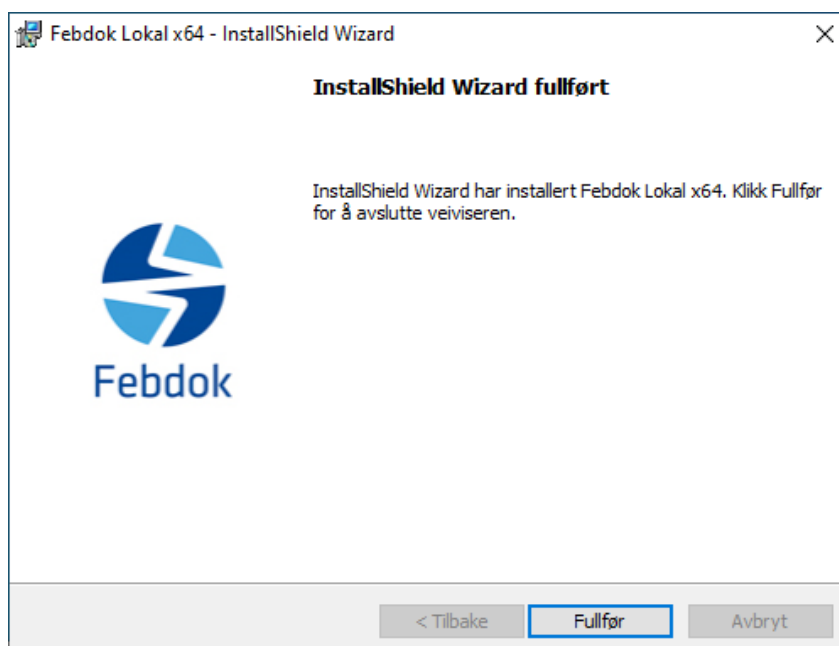

Figure 7 Click 'Finish' to complete the installation/upgrade of Febdok.

Click 'Finish', then start Febdok by clicking the desktop shortcut.

## First-time startup of Febdok

At first-time startup, you must license the program and create a user.

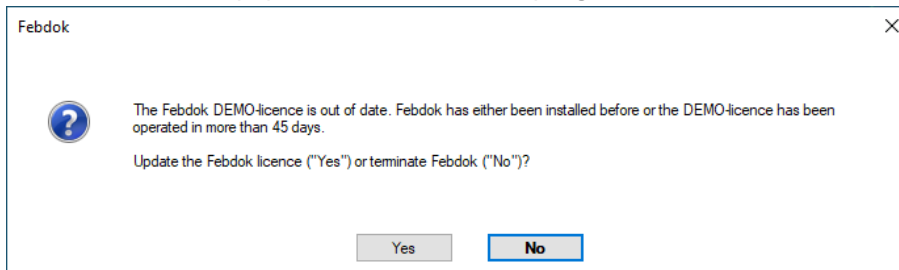

Figure 8 Click "Yes" to license the program.

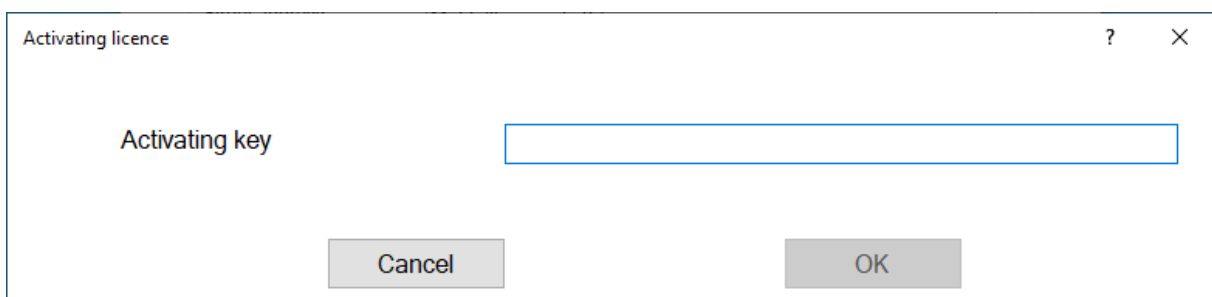

Figure 9 Enter the activation key.

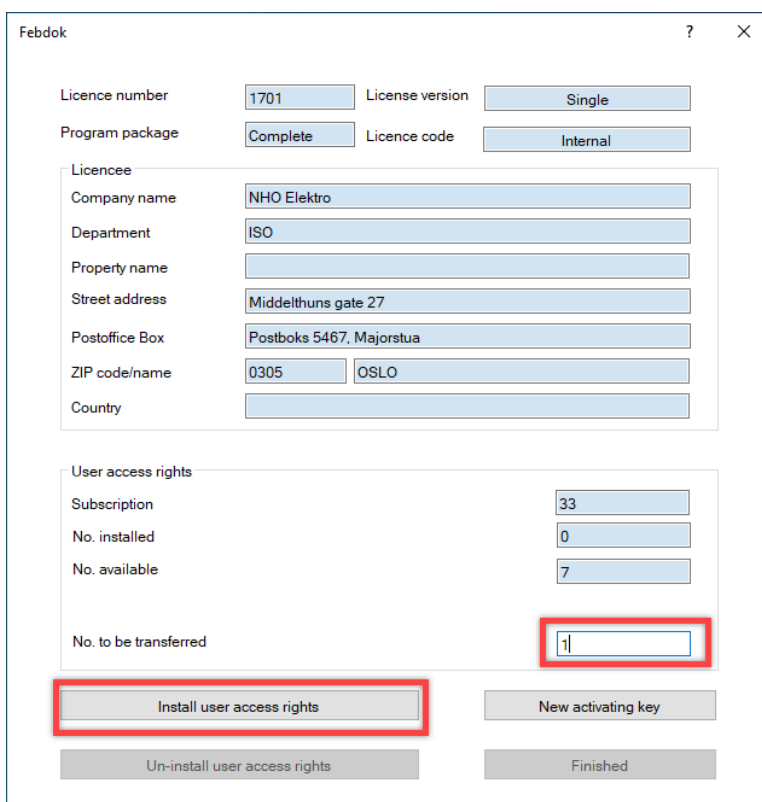

Figure 10 Transfer 1 user access right, then click "Install user access rights"

The screenshot shows the 'Febdok' application window. It contains several input fields for license and user information. The 'Licence number' is 1701, 'License version' is Single, 'Program package' is Complete, and 'Licence code' is Internal. Under the 'Licencee' section, the 'Company name' is NHO Elektro, 'Department' is ISO, 'Property name' is empty, 'Street address' is Middelthuns gate 27, 'Postoffice Box' is Postboks 5467, Majorstua, 'ZIP code/name' is 0305 OSLO, and 'Country' is empty. The 'User access rights' section shows 'Subscription' as 33, 'No. installed' as 1, 'No. available' as 6, and 'No. to be transferred' as 0. At the bottom, there are three buttons: 'Install user access rights', 'Un-install user access rights', and 'Finished'.

Figure 11 One user access right has been transferred. Click "Finished"

Set a password for the Admin user.

The screenshot shows a 'Provide password' dialog box. It has three input fields: 'Username' with the value 'Admin', 'New password' which is empty, and 'Confirm password' which is also empty. At the bottom, there are two buttons: 'OK' with a green checkmark icon and 'Cancel' with a red X icon.

Figure 12 Set a Admin password

You must register a user in Febdok to be able to use the program.

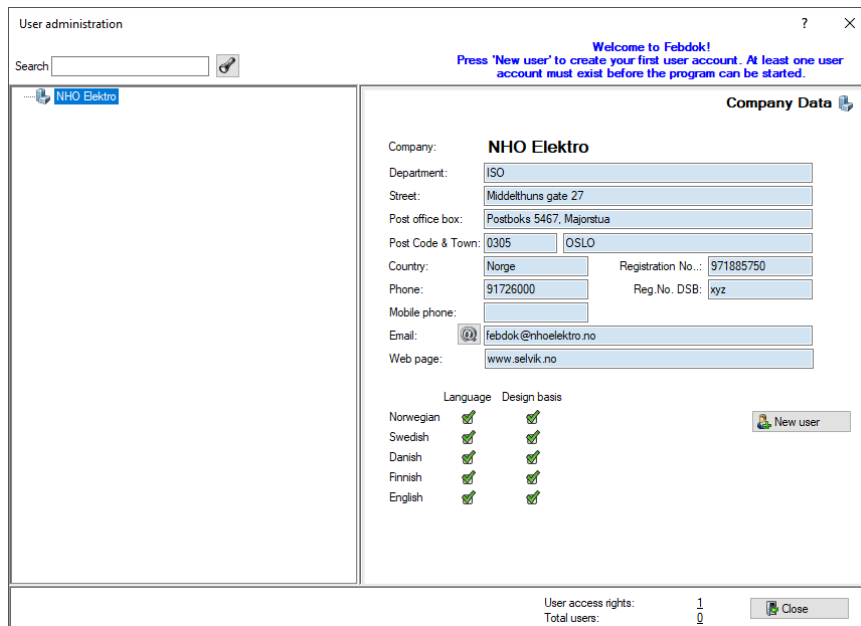

User administration

Search

Welcome to Febdok!  
Press 'New user' to create your first user account. At least one user account must exist before the program can be started.

**Company Data**

Company: **NHO Elektro**

Department:

Street:

Post office box:

Post Code & Town:

Country:  Registration No.:

Phone:  Reg.No. DSB:

Mobile phone:

Email:

Web page:

Language Design basis

Nonwegian	<input checked="" type="checkbox"/>	<input checked="" type="checkbox"/>
Swedish	<input checked="" type="checkbox"/>	<input checked="" type="checkbox"/>
Danish	<input checked="" type="checkbox"/>	<input checked="" type="checkbox"/>
Finnish	<input checked="" type="checkbox"/>	<input checked="" type="checkbox"/>
English	<input checked="" type="checkbox"/>	<input checked="" type="checkbox"/>

User access rights: 1  
Total users: 0

Figure 13 Create a new user by clicking "new user".

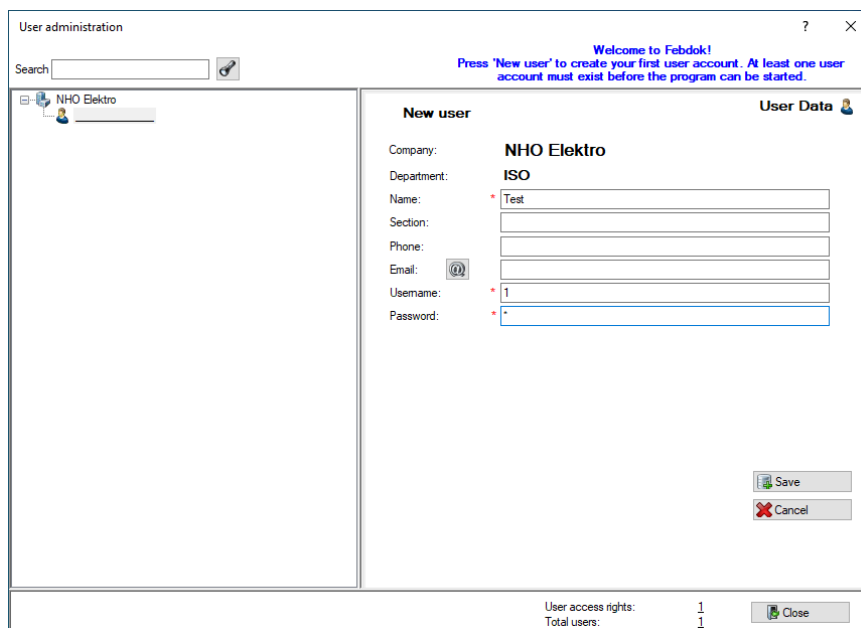

User administration

Search

Welcome to Febdok!  
Press 'New user' to create your first user account. At least one user account must exist before the program can be started.

**New user**

Company: **NHO Elektro**

Department: **ISO**

Name:

Section:

Phone:

Email:

Username:

Password:

User access rights: 1  
Total users: 1

Figure 14 You must fill in your full name, username, and password.

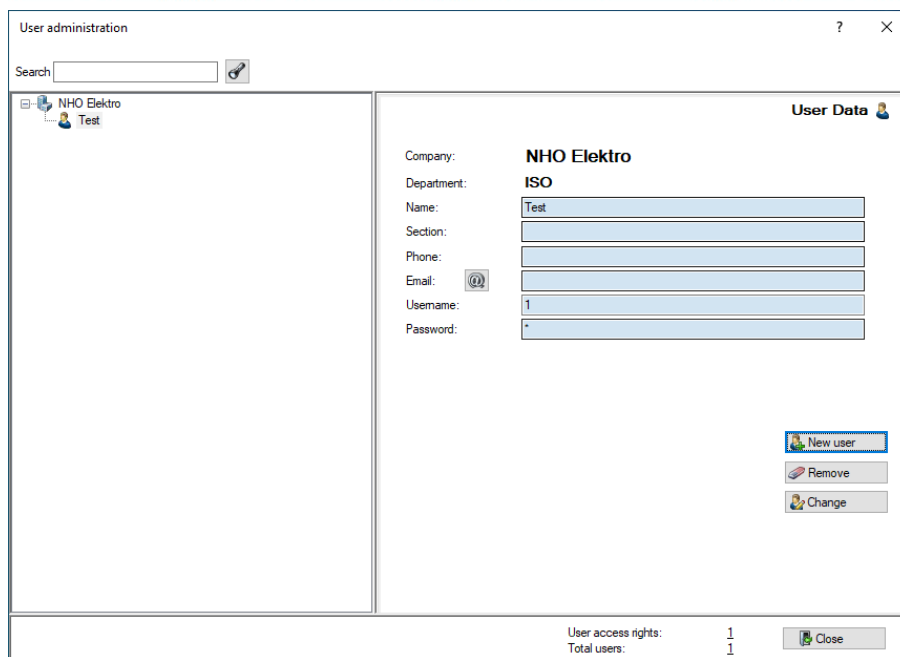

User administration

Search

NHO Elektro  
Test

**User Data**

Company: **NHO Elektro**  
 Department: **ISO**  
 Name:   
 Section:   
 Phone:   
 Email:   
 Username:   
 Password:

User access rights: 1  
 Total users: 1

Figure 15 Click "Close" when you have registered users



Figur 16 Febdok has started, and the Admin user is logged in.



## First-time login for a user in Febdok.

The first time you log in as a user in this version of Febdok, you must accept the End User License Agreement. This only needs to be done once per user.

If you do not accept the agreement, you will not be able to use the program.

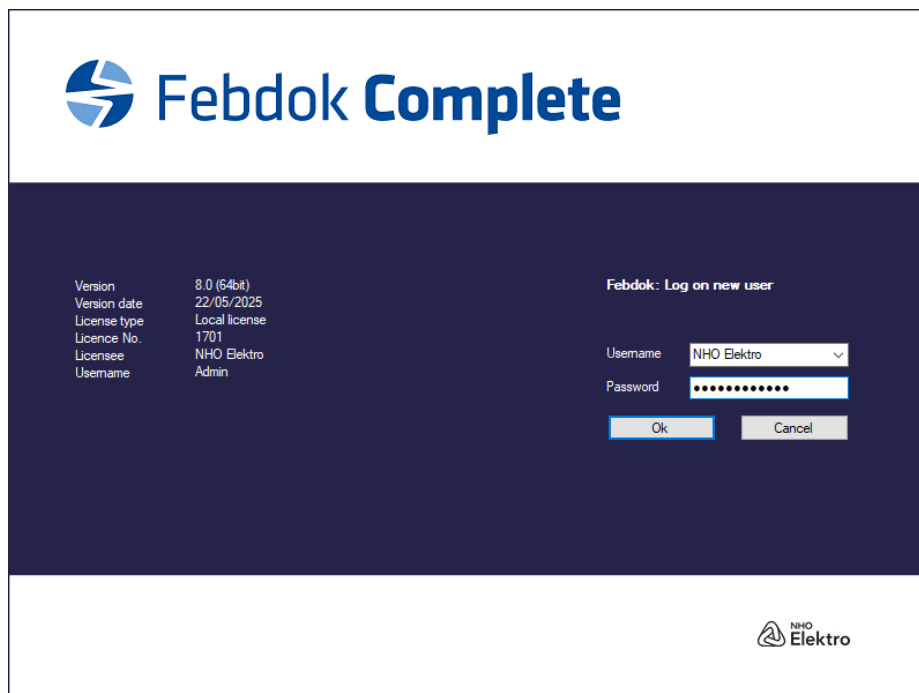

Version	8.0 (64bit)
Version date	22/05/2025
License type	Local license
License No.	1701
Licensee	NHO Elektro
Username	Admin

**Febdok: Log on new user**

Username:

Password:

NHO Elektro

Figure 17 Log in with the user for the first time



**Du må akseptere sluttbrukeravtalen for å bruke Febdok:**

### Sluttbrukeravtale for Febdok

**1. Definisjoner**

**Abonnementsavgift:** Den avgiften Kunden betaler til Leverandøren for at et riktig antall samtidige Sluttbrukere kan bruke Febdok i den aktuelle lisensperioden.

**Febdok:** Febdok er en programvare utviklet for dokumentasjon og beregning av elektriske anlegg. Febdok er nærmere beskrevet på nettsidene under febdok.no og www.nhoelektro.no/febdok.

**Febdok Nettsider:** Leverandøren nettsider www.febdok.no inkludert www.nhoelektro.no/febdok og pålogging for Kunden på NHO Elektro Min Side.

**Kunden:** Med Kunden menes den juridiske enheten som kjøper lisens (dispensasjonsrett) til Febdok fra Leverandøren for Kundens Sluttbrukere i henhold til Lisens- og supportavtale for Febdok.

**Leverandøren:** NHO Elektro ved Installatørens Service og Opplysningskontor med org.nr. 971 033 517.

**Sluttbruker:** Med Sluttbruker menes den fysiske personen som logger seg inn i og bruker Febdok.

**2. Rettigheter**

**2.1 Leverandøren rettigheter**

Leverandøren med eventuelle underleverandører har alle opphavsrettigheter eller andre immaterielle rettigheter til Febdok.

**2.2 Sluttbrukers rettigheter**

Så lenge Kunden har betalt Abonnementsavgift for Febdok, har Sluttbrukeren en ikke-eksklusiv, ikke-overførbar og tidsbegrenset disposisjonsrett (bruksrett eller lisens) til Febdok i objektkode på den måten som spesifisert på Febdok Nettsider.

Sluttbruker har også rettigheter som rettmessig bruker av Febdok etter preceptorisk lov som åndsverkløven. Ingen øvrige

Figure 18 You must accept this End User License Agreement.



Figure 19 After the agreement is accepted, you will enter the program.